

NOTES

- +0.00 Existing Levels
- 0.00 Proposed Levels according to the construction
- 0.00 Proposed Levels according to the existing
- 0.00 Proposed Levels of retaining walls according to the construction
- 0.00 Proposed Levels of retaining walls according to the existing

Γενικές Πληροφορίες Τεμαχίου:

ΕΠΑΡΧΙΑ	ΛΕΜΕΣΟΥ
ΔΗΜΟΣ / ΚΟΙΝΟΤΗΤΑ	Πάνω Πλάτρες
ΤΟΠΟΘΕΣΙΑ	Συτζιές
ΑΡΙΘΜΟΣ ΕΓΓΡΑΦΗΣ	0/5272
ΤΕΜΑΧΙΟ	183
ΦΥΛΛΟ / ΣΧΕΔΙΟ	47/03
ΤΜΗΜΑ	0
ΖΩΝΗ	H8
ΕΜΒΑΔΟ ΤΕΜΑΧΙΟΥ	9346.00 m²

- ΕΠΙΤΡΕΠΟΜΕΝΗ ΔΟΜΗΣΗΣ : 9346.00 m² X 10% = 934.60 m²
- ΕΠΙΤΡΕΠΟΜΕΝΗ ΚΑΛΥΨΗ : 9346.00 m² X 10% = 934.60 m²
- ΚΑΛΥΨΗ ΒΕΡΑΝΤΑΣ : 934.60 m² x 25% = 233.65 m²

ΣΥΝΟΛΟ ΔΟΜΗΣΗΣ : 934.60 m²
 ΣΥΝΟΛΟ ΚΑΛΥΨΗΣ : 934.60 m²

ΥΨΟΣ 2 ΟΡΟΦΟΙ 8.30 Μ.

FILE DETAILS

Model: 14 February 2021
 -Arch - 07/21 - for Residence of Pano Platres, Limassol-REV-2021-02-01- Preliminary Floor Plans
 -Architectural Office - Preliminary Rev/07/21 - for Residence of Pano Platres, Limassol-REV-2021-02-01- Preliminary Floor Plans
 -REV-2021-02-01- Preliminary Floor Plans

REVISIONS

No	Description	Date

Other dimensions on the drawing are in its original size than other measurements of the drawing. The contractor is responsible for any mistakes or omissions of the contractor. The contractor is not responsible for the drawing and any errors or omissions in the drawing before construction. The contractor is not responsible for the drawing and any errors or omissions in the drawing before construction. The contractor is not responsible for the drawing and any errors or omissions in the drawing before construction. The contractor is not responsible for the drawing and any errors or omissions in the drawing before construction.

Γενικές Πληροφορίες Τεμαχίου:

ΕΠΑΡΧΙΑ	ΛΕΜΕΣΟΥ
ΔΗΜΟΣ / ΚΟΙΝΟΤΗΤΑ	Πάνω Πλάτρες
ΤΟΠΟΘΕΣΙΑ	Συτζιές
ΑΡΙΘΜΟΣ ΕΓΓΡΑΦΗΣ	0/5272
ΤΕΜΑΧΙΟ	183
ΦΥΛΛΟ / ΣΧΕΔΙΟ	47/03
ΤΜΗΜΑ	0
ΖΩΝΗ	H8
ΕΜΒΑΔΟ ΤΕΜΑΧΙΟΥ	9346.00 m²

- ΕΠΙΤΡΕΠΟΜΕΝΗ ΔΟΜΗΣΗΣ : 9346.00 m² X 10% = 934.60 m²
- ΕΠΙΤΡΕΠΟΜΕΝΗ ΚΑΛΥΨΗ : 9346.00 m² X 10% = 934.60 m²
- ΚΑΛΥΨΗ ΒΕΡΑΝΤΑΣ : 934.60 m² x 25% = 233.65 m²

ΣΥΝΟΛΟ ΔΟΜΗΣΗΣ : 934.60 m²

ΣΥΝΟΛΟ ΚΑΛΥΨΗΣ : 934.60 m²

ΥΨΟΣ 2 ΟΡΟΦΟΙ 8.30 Μ.

Floor Plan / Areas	Build Area	Covered Veranda	Covered Parking	Mechanical / Storage
Basement Floor	276.10 m²	138.38 m²	59.51 m²	34.13 m²
Ground Floor	215.65 m²	37.11 m²	-	-
First Floor	192.20 m²	47.10 m²	-	-
Total	683.95 m²	222.59 m²	59.51 m²	34.13 m²

Building Covered Area
 A: 368.920 m²

PROJECT

SITE

Pano Platres, Limassol

CLIENT

DRAWING

Roof Floor Plan

SCALE: 1:100 DATE: Jun. 2021

ARCHITECT

OWNER

PROJECT No: 377 / 21 DRAWING No: A.A.04

1:100

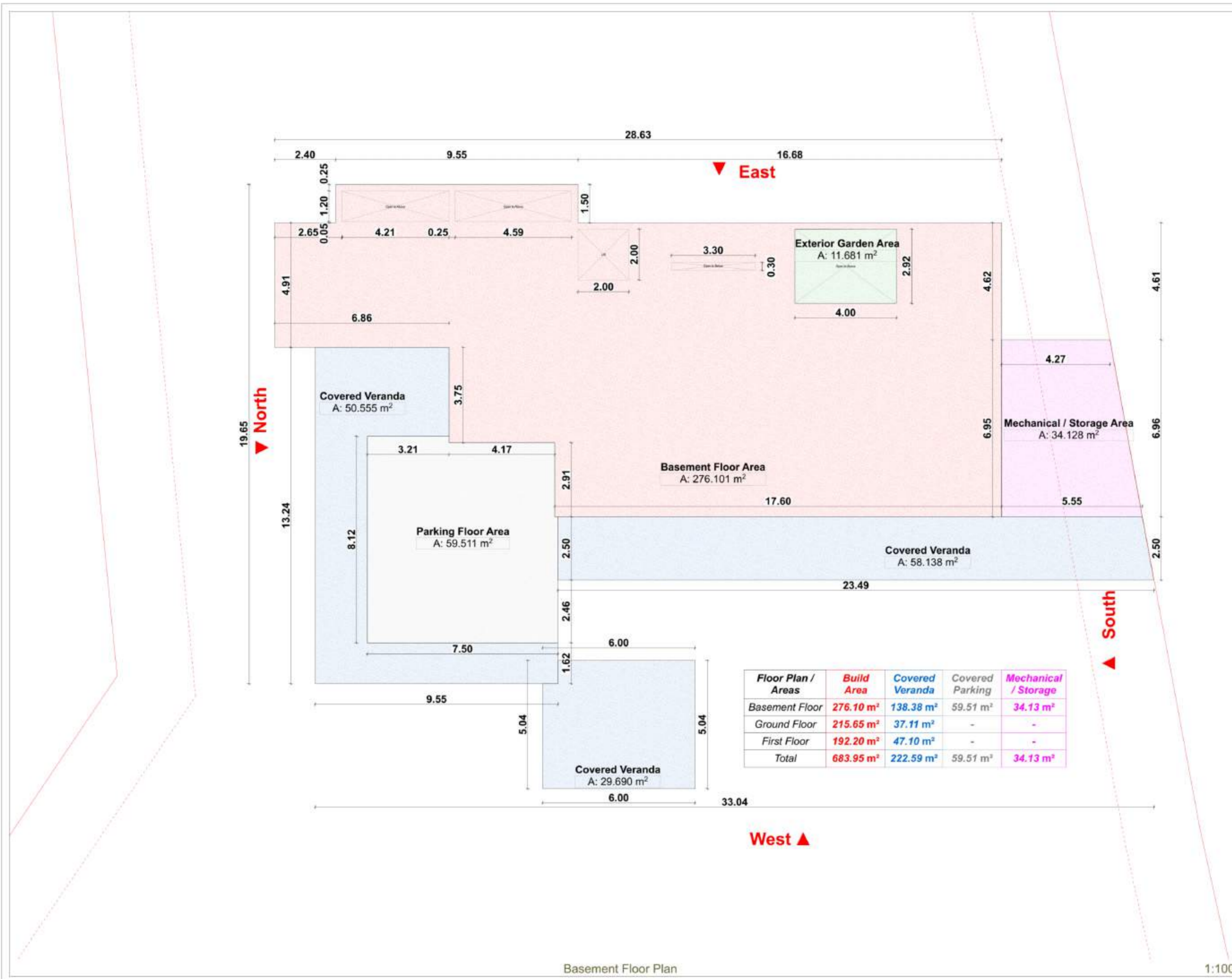

Floor Plan / Areas	Build Area	Covered Veranda	Covered Parking	Mechanical / Storage
Basement Floor	276.10 m ²	138.38 m ²	59.51 m ²	34.13 m ²
Ground Floor	215.65 m ²	37.11 m ²	-	-
First Floor	192.20 m ²	47.10 m ²	-	-
Total	683.95 m²	222.59 m²	59.51 m²	34.13 m²

- NOTES**
- +0.00 Existing Levels
 - 0.00 Proposed Levels according to the construction
 - +0.00 Proposed Levels according to the existing
 - 0.00 Proposed Levels of retaining walls according to the construction
 - 0.00 Proposed Levels of retaining walls according to the existing

Γενικές Πληροφορίες Τεμαχίου:

ΕΠΑΡΧΙΑ	ΛΕΜΕΣΟΥ
ΔΗΜΟΣ / ΚΟΙΝΟΤΗΤΑ	Πάνω Πλάτρες
ΤΟΠΟΘΕΣΙΑ	Συτζιές
ΑΡΙΘΜΟΣ ΕΓΓΡΑΦΗΣ	0/5272
ΤΕΜΑΧΙΟ	153
ΦΥΛΛΟ / ΣΧΕΔΙΟ	47/03
ΤΜΗΜΑ	0
ΖΩΝΗ	H8
ΕΜΒΑΔΟ ΤΕΜΑΧΙΟΥ	9346.00 m ²

- ΕΠΙΤΡΕΠΟΜΗΝΗ ΔΟΜΗΣΗΣ : 9346.00 m² X 10% = 934.60 m²
- ΕΠΙΤΡΕΠΟΜΗΝΗ ΚΑΛΥΨΗ : 9346.00 m² X 10% = 934.60 m²
- ΚΑΛΥΨΗ ΒΕΡΑΝΤΑΣ : 934.60 m² x 25% = 233.65 m²

ΣΥΝΟΛΟ ΔΟΜΗΣΗΣ : 934.60 m²
 ΣΥΝΟΛΟ ΚΑΛΥΨΗΣ : 934.60 m²
 ΎΨΟΣ 2 ΟΡΟΦΟΙ 8.30 Μ.

FILE DETAILS

Model: 14 February 2023

-Arch- 07/21- For Residence of Pano Platres, Limassol-REV-2023-02-01- Preliminary Floor Plans
 -Architectural Office- Preliminary Rev/07/21- For Residence of Pano Platres, Limassol-REV-2023-02-01- Preliminary Floor Plans
 -Architect- Preliminary Design- Arch- 07/21- For Residence of Pano Platres, Limassol-REV-2023-02-01- Preliminary Floor Plans

REVISIONS

No	Description	Date

Other dimensions of the drawing are in its dimension other than measurements of the drawing. The contractor is responsible for any mistakes or omissions or the contractor's change. This work that deviates from the drawing and is not approved by the architect is not approved. The contractor is responsible for the drawing and any other errors and omissions in the drawing before construction starts.

PROJECT

SITE Pano Platres, Limassol

CLIENT

DRAWING Basement Floor Plan

SCALE 1:100 **DATE** Jun. 2021

ARCHITECT

OWNER

PROJECT No 377 / 21 **DRAWING No** A.A.01

Basement Floor Plan

1:100

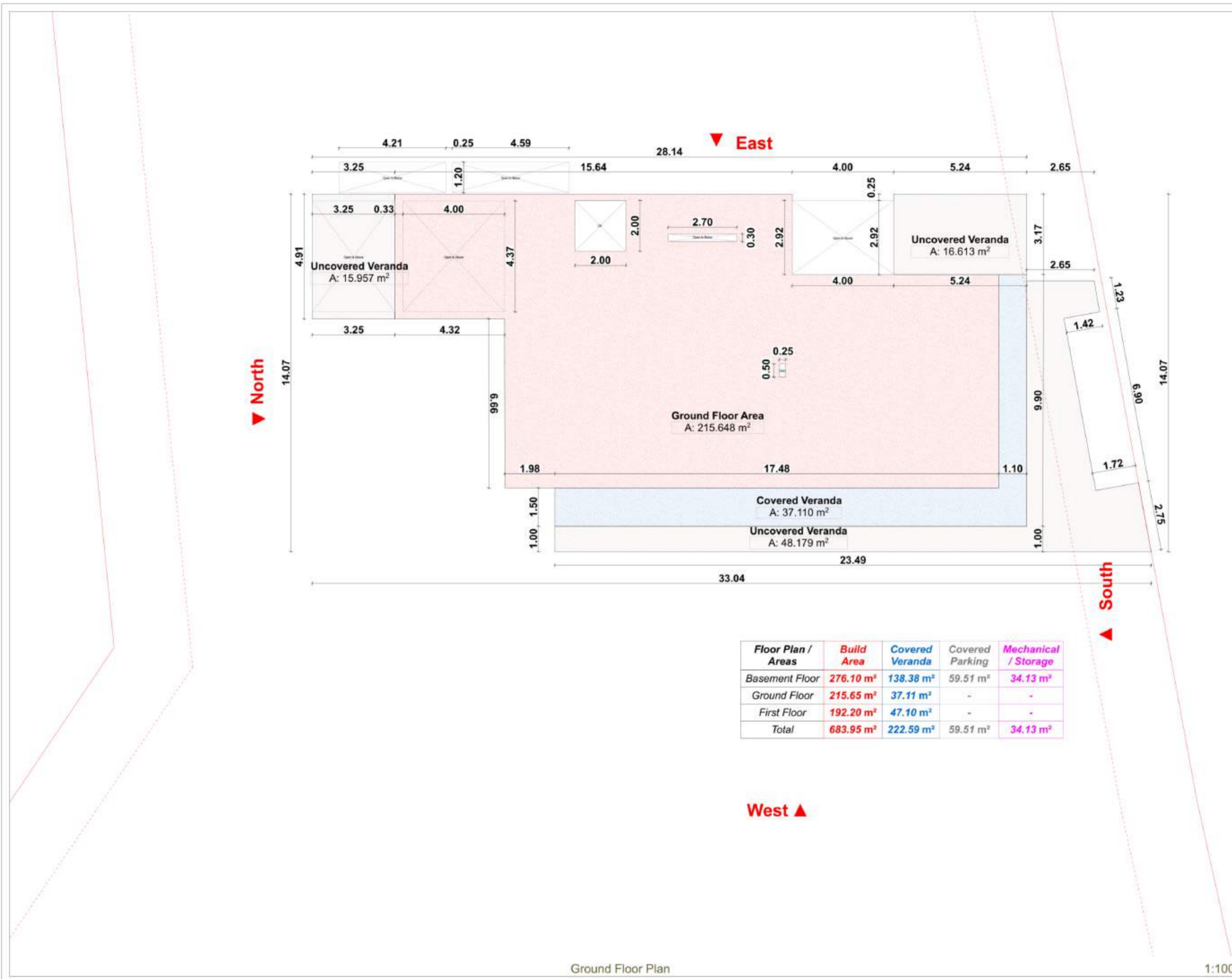

Floor Plan / Areas	Build Area	Covered Veranda	Covered Parking	Mechanical / Storage
Basement Floor	276.10 m ²	138.38 m ²	59.51 m ²	34.13 m ²
Ground Floor	215.65 m ²	37.11 m ²	-	-
First Floor	192.20 m ²	47.10 m ²	-	-
Total	683.95 m²	222.59 m²	59.51 m ²	34.13 m ²

Ground Floor Plan

1:100

- NOTES**
- Existing Levels
 - Proposed Levels according to the construction
 - Proposed Levels according to the existing
 - Proposed Levels of retaining walls according to the construction
 - Proposed Levels of retaining walls according to the existing

Γενικές Πληροφορίες Τεμαχίου:

ΕΠΑΡΧΙΑ	ΛΕΜΕΣΟΥ
ΔΗΜΟΣ / ΚΟΙΝΟΤΗΤΑ	Πάνω Πλάτρες
ΤΟΠΟΘΕΣΙΑ	Συρίτζες
ΑΡΙΘΜΟΣ ΕΓΓΡΑΦΗΣ	0/5272
ΤΕΜΑΧΙΟ	153
ΦΥΛΛΟ / ΣΧΕΔΙΟ	47/03
ΤΜΗΜΑ	0
ΖΩΝΗ	H8
ΕΜΒΑΔΟ ΤΕΜΑΧΙΟΥ	9346.00 m ²

- ΕΠΙΤΡΕΠΟΜΕΝΗ ΔΟΜΗΣΗΣ : 9346.00 m² X 10% = 934.60 m²
- ΕΠΙΤΡΕΠΟΜΕΝΗ ΚΑΛΥΨΗ : 9346.00 m² X 10% = 934.60 m²
- ΚΑΛΥΨΗ ΒΕΡΑΝΤΑΣ : 934.60 m² x 25% = 233.65 m²

ΣΥΝΟΛΟ ΔΟΜΗΣΗΣ : 934.60 m²
 ΣΥΝΟΛΟ ΚΑΛΥΨΗΣ : 934.60 m²
 ΥΨΟΣ 2 ΟΡΟΦΟΙ 8.30 Μ.

FILE DETAILS

Model: 14 February 2021

-Arch- 07/21 - for Residence of Pano Platres, Limassol-REV-2021-02-01- Preliminary Floor Plan
 -Architect- Architectural Office - Preliminary Rev/07/21 - for Residence of Pano Platres, Limassol-REV-2021-02-01- Preliminary Floor Plan
 -Rev/07/21-02-01- Preliminary Floor Plan

REVISIONS

No	Description	Date

After alterations to the drawing, an 'R' is placed after the sheet number of the drawing. The architect is responsible for any mistakes or omissions of the contractor's drawings. They are not derived from the drawing and are not intended to be used as a guide. The contractor must refer to the drawing and not to the plan and elevation in the finished state concerning any work. The contractor must refer to the drawing and not to the plan and elevation in the finished state concerning any work. The contractor must refer to the drawing and not to the plan and elevation in the finished state concerning any work.

PROJECT

SITE

Pano Platres, Limassol

CLIENT

DRAWING

Ground Floor Plan

SCALE 1:100 **DATE** Jun. 2021

ARCHITECT

OWNER

PROJECT No 377 / 21 **DRAWING No** A.A.02

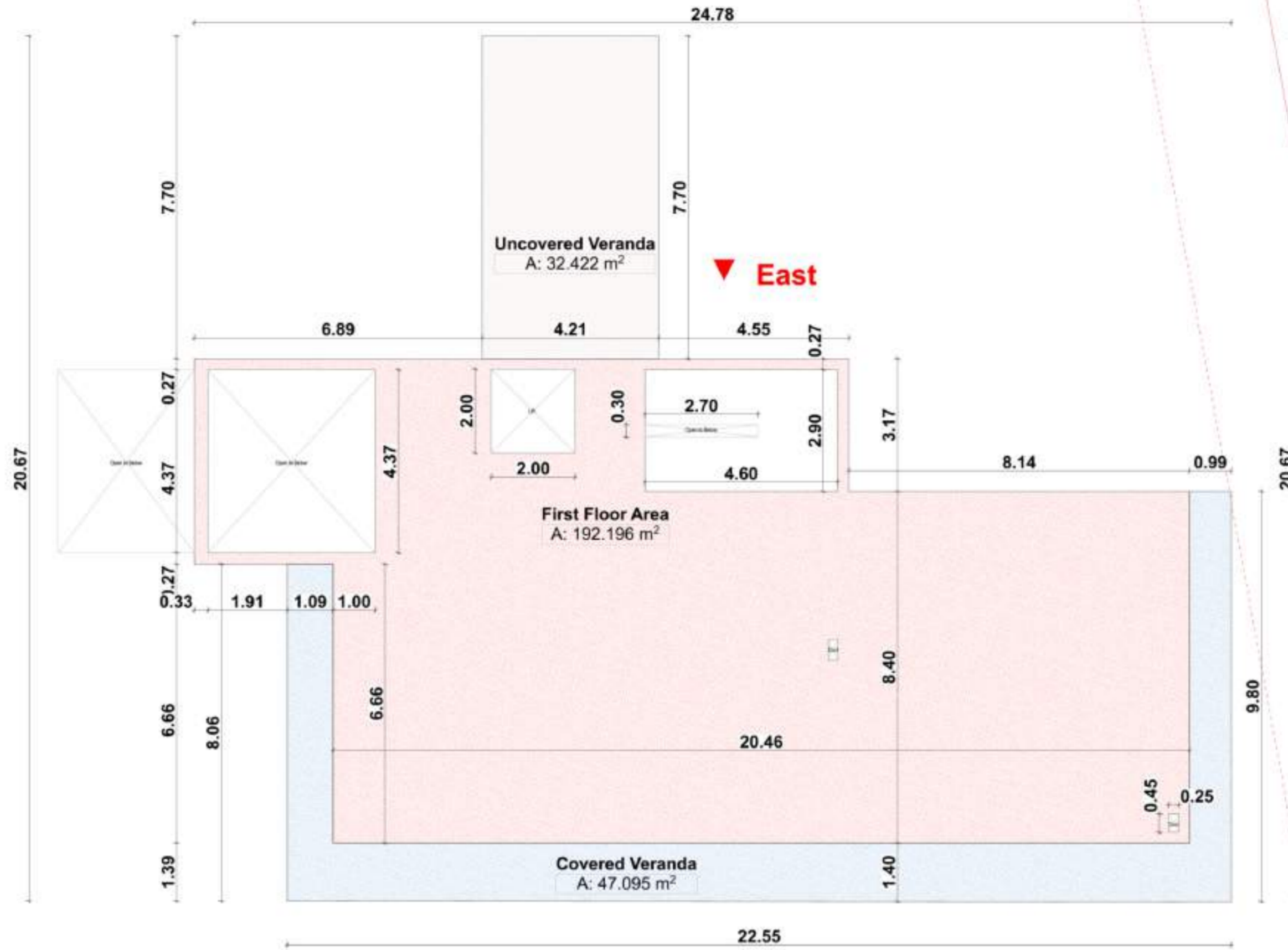

Floor Plan / Areas	Build Area	Covered Veranda	Covered Parking	Mechanical / Storage
Basement Floor	276.10 m ²	138.38 m ²	59.51 m ²	34.13 m ²
Ground Floor	215.65 m ²	37.11 m ²	-	-
First Floor	192.20 m ²	47.10 m ²	-	-
Total	683.95 m²	222.59 m²	59.51 m ²	34.13 m ²

NOTES

±0.00	Existing Levels
-0.00	Proposed Levels according to the construction
+0.00	Proposed Levels according to the existing
-0.00	Proposed Levels of retaining walls according to the construction
+0.00	Proposed Levels of retaining walls according to the existing

Γενικές Πληροφορίες Τεμαχίου:

ΕΠΑΡΧΙΑ	ΛΕΜΕΣΟΥ
ΔΗΜΟΣ / ΚΟΙΝΟΤΗΤΑ	Πάνω Πλάτρες
ΤΟΠΟΘΕΣΙΑ	Συτζιές
ΑΡΙΘΜΟΣ ΕΓΓΡΑΦΗΣ	0/5272
ΤΕΜΑΧΙΟ	153
ΦΥΛΛΟ / ΣΧΕΔΙΟ	47/03
ΤΜΗΜΑ	0
ΖΩΝΗ	H8
ΕΜΒΑΔΟ ΤΕΜΑΧΙΟΥ	9346.00 m ²

- ΕΠΙΤΡΕΠΟΜΕΝΗ ΔΟΜΗΣΗΣ : 9346.00 m² X 10% = 934.60 m²

- ΕΠΙΤΡΕΠΟΜΕΝΗ ΚΑΛΥΨΗ : 9346.00 m² X 10% = 934.60 m²

- ΚΑΛΥΨΗ ΒΕΡΑΝΤΑΣ : 934.60 m² x 25% = 233.65 m²

ΣΥΝΟΛΟ ΔΟΜΗΣΗΣ : 934.60 m²

ΣΥΝΟΛΟ ΚΑΛΥΨΗΣ : 934.60 m²

ΥΨΟΣ 2 ΟΡΟΦΟΙ 8.30 Μ.

FILE DETAILS

Model: 14 February 2021

Arch: 07/21 - For Residence of Pano Platres, Limassol (REV: 2021.02.01 - Preliminary Floor Plans)
 Architect: Architectural Office - Preliminary Plan/07/21 - For Residence of Pano Platres, Limassol (REV: Preliminary Design Arch- 07/21 - For Residence of Pano Platres, Limassol - REV: 2021.02.01 - Preliminary Floor Plan)

REVISIONS

No	Description	Date

Other dimensions on the drawing are in millimeters unless otherwise stated. The contractor is responsible for any deviations or omissions of the contract. The contractor shall be responsible for any errors and omissions in the drawing and shall be liable for any consequences thereof. The contractor shall be responsible for any errors and omissions in the drawing and shall be liable for any consequences thereof. The contractor shall be responsible for any errors and omissions in the drawing and shall be liable for any consequences thereof.

PROJECT

SITE

Pano Platres, Limassol

CLIENT

DRAWING

First Floor Plan

SCALE 1:100 **DATE** Jun. 2021

ARCHITECT

OWNER

PROJECT No 377 / 21 **DRAWING No** A.A.03

First Floor Plan

1:100